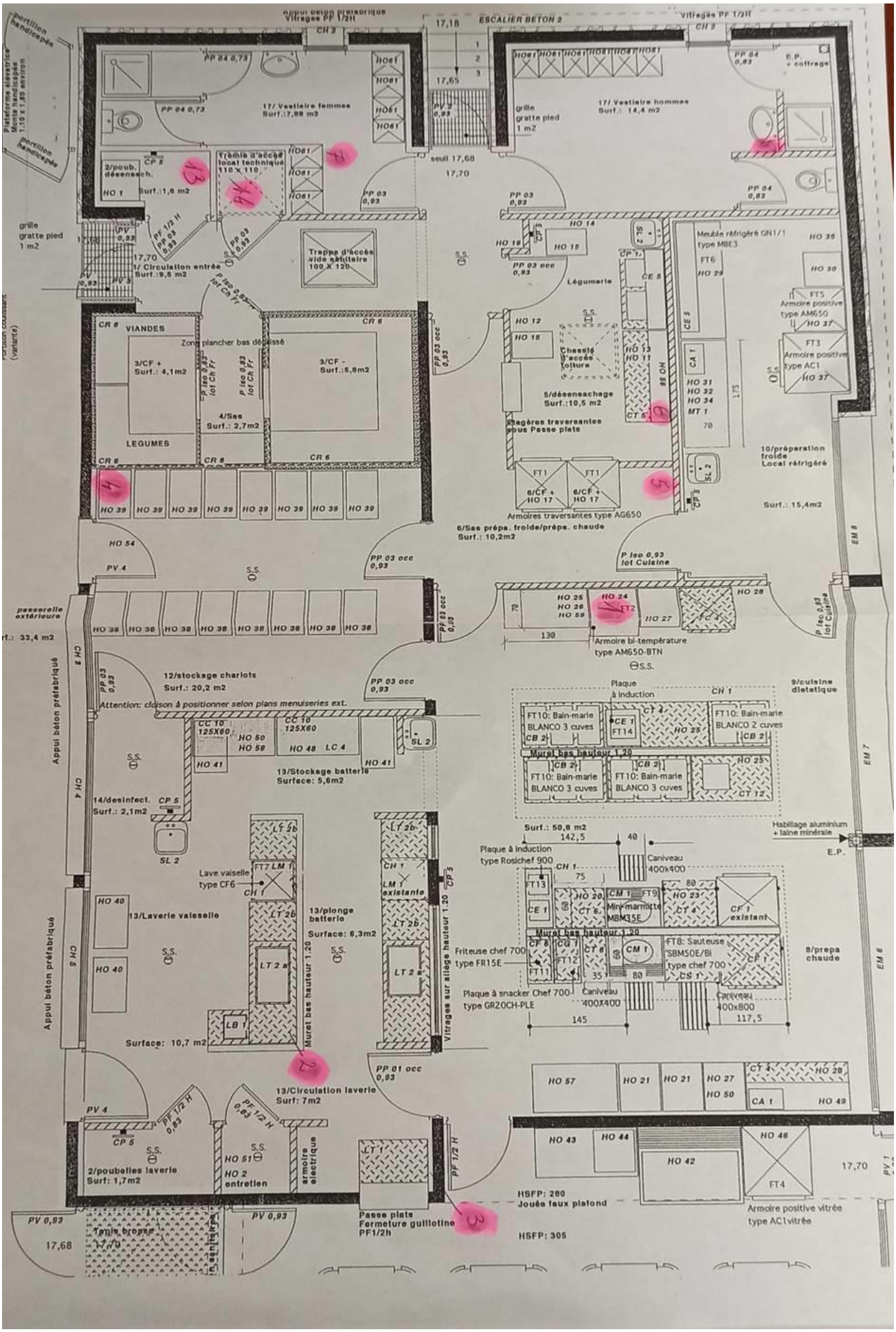Hôpital La Roche Guyon - Service Restauration - Plan d'appâtage